

DAIRY DATA
FOR
WINDOWS

**USER
MANUAL**

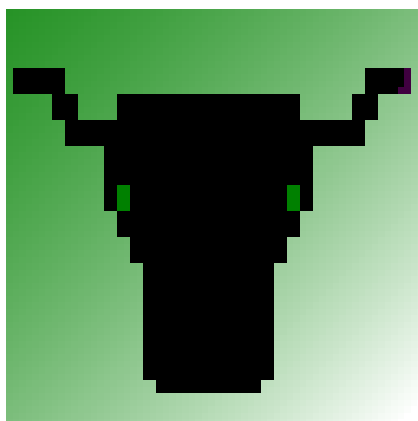



Table of Contents

TABLE OF CONTENTS	2
INTRODUCTION.....	4
LICENSE & COPYRIGHT NOTICE.....	5
SELECT A DATA SOURCE	6
COW FILE MAINTENANCE	7
COW RECORDS.....	8
CALVINGS	8
EVENTS	9
BATCH INSERT	10
ENTERING DATA FROM A SPREADSHEET	12
HEATS & MATINGS	12
PREGNANCY DIAGNOSIS.....	15
UPDATE A HERD TEST RECORD	15
EVENT CODES - CHOOSING AN EVENT	16
DATA ENTRY - SELECTING A COW.....	16
REPORTS MENU	17
ACTION REPORTS	18
REPORTS - VET CHECK LIST	18
REPORTS - PREG TEST LIST	19
REPORTS - DRY OFF LIST.....	19
REPORTS - INDUCTION LISTING	19
REPORTS - TRANSITION COW LIST	20
FARM REPORTS	21
REPORTS - FARM PRODUCTION	21
REPORT - IN CALF BENCHMARKS	21
REPORTS - FARM DIARY REPORT	21
COW REPORTS	22
REPORTS – WALL CHART	22
REPORTS – COW GROUP REPORTS	22
REPORTS - STOCK REGISTER	22
REPORTS - INDIVIDUAL COW HISTORY.....	22
REPORTS – HEATS & MATINGS.....	22
REPORTS - EVENTS REPORT	22
REPORTS - EMPTY COWS	22
REPORTS – CALVING EASE.....	22
REPORTS – HISTORICAL COW STATUS.....	22
MANAGEMENT REPORTS.....	23
REPORTS - HERD PROGRESS REPORT	23
REPORTS - COWS DUE TO CALVE	23
REPORTS - COWS THAT HAVE CALVED	23
REPORTS - COWS LOST FROM THE HERD.....	23
REPORTS - PREDICTED STOCK NUMBERS	23
REPORTS - WEIGHT REPORTS	23
REPORTS - EXPECTED HEAT DATES.....	23
REPORTS – WITHHOLDING REPORT	23
REPORTS – LACTATION LENGTH ANALYSIS.....	24
MASTITIS / HERD TESTS.....	24

Dairy Data for Windows – User Manual

3



REPORTS - CELL COUNT REPORT	24
REPORTS – CLINICAL MASTITIS REPORT	24
REPORTS - ANNUAL COW PRODUCTION	24
REPORTS - HERD TEST REPORTS	24
REPORTS - HERD TEST WORKSHEET	24
REPORTS - STALE COWS.....	24
REPORTS – DESIGN YOUR OWN REPORTS	24
MENU - UTILITIES	24
DATA ENTRY	25
UTILITIES – UPDATE FARM DETAILS	25
UTILITIES - FARM DIARY	25
UTILITIES – BMCC’S	25
UTILITIES - FARM PRODUCTION.....	25
UTILITIES – UPDATE TECHNICIAN FILE	26
UTILITIES – UPDATE BULL FILE	26
UTILITIES – SEMEN INVENTORY.....	26
UTILITIES	27
UTILITIES – BACK UP OR RESTORE	27
UTILITIES – VERIFY DATA	27
UTILITIES – ADD AN EVENT TO A GROUP OF COWS	27
UTILITIES – DESIGN YOUR OWN REPORTS	28
UTILITIES – CULLING SCORE.....	28
UTILITIES – TRANSFER COWS TO ANOTHER FARM.....	28
UTILITIES – RECALCULATE LACTATION TO DATE FIGURES.....	28
DOWNLOAD.....	29
UTILITIES – DOWNLOAD A HERD TEST	29
UTILITIES – DOWNLOAD FROM AN ADHIS DUMP	30
UTILITIES – DOWNLOAD - DIF FILES	30
UTILITIES – DOWNLOAD HEATS & MATINGS FROM A CSV FILE	31
UTILITIES – DOWNLOAD WEIGHTS FROM AN AGLINKER FILE	32
UTILITIES – CALCULATE PI’S	32
EXPORT.....	33
EXPORT – EXPORT YOUR COWS	33
EXPORT – EXPORT A HERD TEST	33
EXPORT – EXPORT HEATS/MATINGS	33
EXPORT – EXPORT EVENTS.....	33
EXPORT – EXPORT PRODUCTION	33
EXPORT – CREATE ADHIS EXPORT FILES	33
EXPORT – IDENTITY SOFTWARE IMPORT OR EXPORT	33
EXPORT – UNZIP A ZIP FILE.....	33
BROWSE	34
GLOSSARY.....	34



Introduction

Dairy Data for Windows

Most dairy Herd Health Programmes have been written by computer programmers who have had no intimate connection with dairy cows or their management. Largely they have been modifications of the original programme developed by the University of Melbourne which was devised when Victorian dairyfarmers had milk contracts and milked cows all year round. This is no longer the situation. Many have become too complicated for farmers, and even veterinarians, to comprehend fully. Moreover, data entry has become a nightmare.

For these, and a variety of other reasons, many vets have discontinued full herd health programmes in favour of retrospective Mating analyses. We believe today's dairyfarmer, attempting to handle larger herds with less labour, is crying out for simple, cost effective programmes which assist him to be most efficient in the areas of herd reproduction, milk quality, disease control, nutrition and management. His veterinarian is best equipped to help him in all these areas.

Our aim has been to produce a comprehensive, computerised dairy herd health programme that:

- (a) allows for rapid, simple data entry
- (b) produces simple, concise & meaningful reports to the farmer
- (c) allows simple but in depth analyses for the vet
- (d) allows once only data entry by the farmer
- (e) records all relevant farm information in one source
- (f) promotes a close relationship between vet & farmer
- (g) can be run by a farmer alone if necessary

David is a veterinarian who has worked in dairy practise for 11 years and is a computer programmer - a skill which began as a hobby. I have been involved in computerised dairy herd health programmes as a vet for 25 years. Together we have developed Dairy Data for Windows. We believe we have achieved our aims.

Mike Hamblin BVSc & David Beggs BVSc MVS



License & Copyright Notice

Warrnambool Animal Production Services / Warrnambool Veterinary Clinic

ELECTRONIC END USER LICENSE AGREEMENT For Dairy Data for Windows

NOTICE TO USER:

THIS IS A CONTRACT. BY INSTALLING OR USING THIS SOFTWARE YOU ACCEPT ALL THE TERMS AND CONDITIONS OF THIS AGREEMENT.

This Warrnambool Animal Production Services / Warrnambool Veterinary Clinic ("US") End User License Agreement ('EULA') accompanies the DAIRY DATA FOW WINDOWS("Software"). The term "Software" also shall include any upgrades, modified versions or updates of the Software licensed to you by US.

Please read this Agreement carefully.

Upon your acceptance of this Agreement, WAPS grants to you a nonexclusive license to use the Software, provided that you agree to the following:

1. Use of the Software. You may install the Software on a single hard disk or other storage device; and make backup copies of the Software. You may install the software on a local network and you may install one additional copy of the software on a home or office computer if several users need to access the same farm data.
2. Copyright and Trademark Rights. The Software is owned by US, and its structure, organization and code are the valuable trade secrets of US. The Software also is protected by Australian Copyright Law and International Treaty provisions. This Agreement does not grant you any intellectual property rights in the Software.
3. Restrictions. You agree not to modify, adapt, translate, reverse engineer, decompile, disassemble or otherwise attempt to discover the source code of the Software.
4. No Warranty. The Software is being delivered to you AS IS and we make no warranty as to its use or performance. We provide you with a 30 day demonstration period. You must use this time to ensure that this software meets your needs before purchasing it.

WAPS AND ITS SUPPLIERS DO NOT AND CANNOT WARRANT THE PERFORMANCE OR RESULTS YOU MAY OBTAIN BY USING THE SOFTWARE OR DOCUMENTATION. WAPS AND ITS SUPPLIERS MAKE NO WARRANTIES, EXPRESS OR IMPLIED, AS TO ON INFRINGEMENT OF THIRD PARTY RIGHTS, OR FITNESS FOR ANY PARTICULAR PURPOSE.

UNDER NO CIRCUMSTANCES WILL WAPS OR ITS SUPPLIERS BE LIABLE TO YOU FOR ANY ON SEQUENTIAL, INCIDENTAL OR SPECIAL DAMAGES, INCLUDING ANY LOST PROFITS OR LOST SAVINGS, EVEN IF A WAPS REPRESENTATIVE HAS BEEN ADVISED OF THE POSSIBILITY OF SUCH DAMAGES, OR FOR ANY CLAIM BY ANY THIRD PARTY. Some states or jurisdictions do not allow the exclusion or limitation of incidental, consequential or special damages, or the exclusion of implied warranties or limitations on how long an implied warranty may last, so the above limitations may not apply to you.

BY INSTALLING THIS PRODUCT, YOU INDICATE ACCEPTANCE OF THE FOREGOING AGREEMENT.



Select a Data Source

This is the first screen you see when you run Dairy Data for Windows.

Dairy Data for Windows can contain data for more than one farm.

This Screen allows you to select which farm you will use. You can also Add, Edit, or Delete farms.

You can also Register Dairy Data from here.

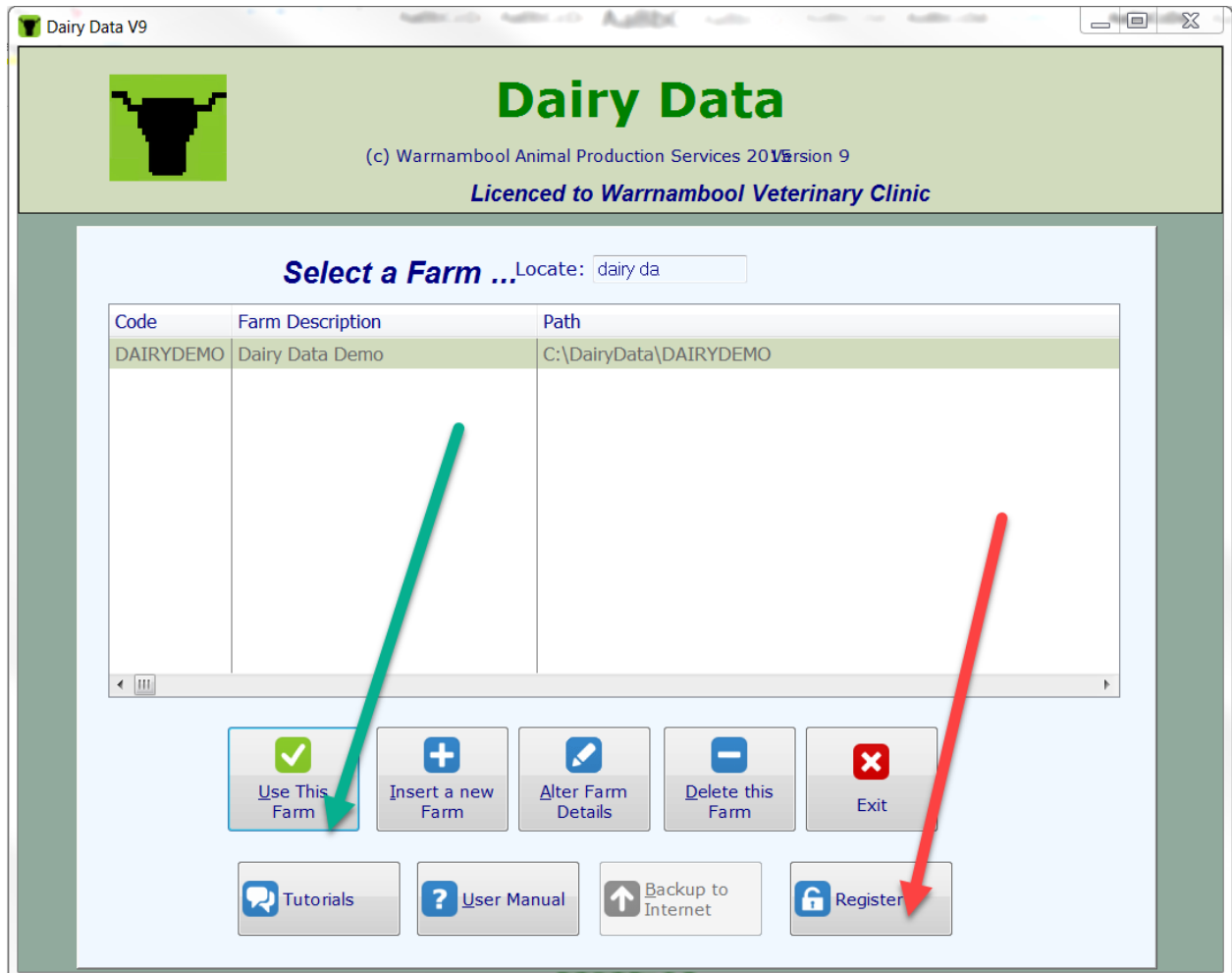

Simply Highlight the farm you want and click on the appropriate button.

Dairy Data for Windows – User Manual

7



Cow File Maintenance

This is the Main Cow Screen. You can enter and view Information about COWS in your herd.

DairyData Model Farm

[F2] - Locate Cow:

Cow	Status	Calved	RFID
0453	PMFF 13	29/03/14	
0663	PMFF 11	27/07/13	
0686	PMFF 11	22/03/13	
0697	EMFX 11	31/03/14	
0701	EMFF 11	9/07/14	
0715	PMFF 10	5/06/13	
0719	PMFF 10	25/06/13	
0737	PMFX 10	24/04/14	
0753	EMFX 10	4/06/14	
0762	EMFX 10	15/07/14	
0788	PMFF 10	9/05/14	
0814	EMFF 9	30/05/14	
0824	PMFF 9	9/05/14	
0828	EMFF 9	28/04/14	

☒ Milkers ☒ Dry Cows ☐ Dead/Sold
☒ Calves ☒ Yearlings ☒ To be Culled
☒ Empty ☒ Pregnant

Group: Count:

Search all ID Fields:

Insert Delete

Cow ID: 0453

Cow Name:
Comments:

Sire: NORSKI Group:
Dam: 0328 Nat. ID: 804013128
Dam Sire: ROYAL DE NLS ID:
Breed: FFFF NLS RF:
Age: 13 Born 28/04/02 Test ID: 453
Lactation: 9

Status: M Milking - Day 501
Due: P Due 30/01/16
Last PD: 5/08/15
Withholding Period Ends:
Meat: / /
Milk: / /
Dry Pd: / /

Events **Heats & Matings** **Calvings** **Herd Tests** **Annual Figures**

5/08/15 PD.Preg. UNKNOWN 15 W[H] 18/06/14 THROTTLE 29/03/14 H REAR 17/12/14 6410 Litres 84 P.L.
UNKNOWN 15 W[H] 2319 318 ICC

[F4] - Events [F5] - Heats / Matings [F6] - Calvings [F7] - Herd Tests Annual Figures ABVs Production Graph Cell Count Graph

Cow	Date	Code	Description	Comment
0453	5/08/15	988	PD.Preg.	UNKNOWN 15 W[H]
0453	3/10/14	988	PD.Preg.	THROTTLE 15 W
0453	14/07/14	830	Pencil	
0453	14/07/14	447	LameWLDs	rh
0453	28/04/14	706	Jr.MetCr	
0453	28/04/14	133	Visvag 3	
0453	14/04/14	133	Visvag 3	

Events Insert Delete

DairyData Model Farm \\wvserver\wvshare\ddata\AA2TEST\ Wednesday, August 12, 2015

All Cows in the herd are listed in the box on the left. You can choose to display only cows with a certain status by clicking the check boxes below the list of cows.

To Insert a new cow, edit a cow's details or delete a cow, click on the buttons below the list of cows.

You can also use Keyboard Shortcuts. If you Press F2, the cow list will become highlighted. You can then press the Insert key to add a cow, the Enter key to edit a cow, or the delete key to delete a cow.

The Right Side of the screen shows all the details for the cow which is highlighted on the Left Side of the Screen.

From here you can view and update Events, Heats/Matings, Calvings and Herd Tests for the current cow. Simply click on the appropriate tab, or press the Keyboard Shortcut key. For example, pressing F5 will bring up the Heats & Matings.



Cow Records

To update a cow record click the Change buttons below the list of cows on the Main Cow Screen.

To change a cow's Herd Status or Pregnancy Status, you need to enter a Calving, an Event, or Pregnancy Testing information.

When adding a new cow, you can specify a calving date and a Dry Off Date. Dairy Data will automatically add the appropriate Calving or Event information.

Calvings

To add Calvings, click the Insert buttons below the list of Calvings.

Enter the Details about calvings from here. If a cow had Twins, just enter 2 calvings of the same date.

When rearing Heifers – Enter the heifer ID here and this will add her to your herd with the Dam and Sire details.

When you enter a calving, Dairy Data changes the Cow's Herd Status to Milking, and her Pregnancy Status to Empty.

Verify Data after adding Calvings.



Events

To insert Events, click the button below the list of Events.

+

Adding a EVENT Record

General

Cow:

0453

Date:

13/08/15

Event Code:

502

MASTITIS RIGHT FRONT

Comment:

Noroclox

OK

Cancel

+

Adding a EVENT Record

General

With-holding Periods

Cow:

0453

Date:

13/08/15

Event Code:

770

INTRAMAMM.ORBENIN L^a

Comment:

Mastitis Front Right

OK

Cancel

Enter Events and treatment from this screen.

Dairy Data will make appropriate changes to the Cow's Herd Status, Pregnancy Status and Withholding Period for treatments that have a with-hold automatically.

+

Adding a EVENT Record

General

With-holding Periods

Withholding Period (Days):

Milk:

4

Meat:

30

Dry Pd:

0

Time First Treatment:

AM

Times per Day:

1

2

3

Every 2nd Day

No Of Treatments:

3

Back in Vat:

11/09/15

PM

Ok to Sell:

8/10/15

OK to Calve:

/ /

OK

Cancel

Status:

M

Milking - Day ###

Due:

P

Due 7/09/07

Last PD:

23/01/07

Withholding Period Ends:

Meat:

8/10/15

OrbeninL

Milk:

11/09/15 PM

OrbeninL

Dry Pd:

/ /

Herd Tests

12/12/04

20.7 Litres

207 ICC

Annual Figures

12/12/04

4432 Litres

96 P.I.

See Date Entry for information about entering Dates.



Batch Insert

To add the same event to many cows.
Enter Event code and date of event.
Next

Add an Event to a Group of Cows

Step 1: Enter Event Details

Event Code: 591 DRYOFF ENDURO

Date: 5/03/16

Comment:

Milk Withholding Period (Days): 4.0

Meat Withholding Period (Days): 30.0

Dry Cow - Minimum Days Dry: 35

Time of First Treatment: AM

No Of Treatments: 1

Times per Day: ☒ 1 ☐ 2 ☐ 3 ☐ Every 2nd Day

Back in Vat: 9/03/16 PM

OK to Sell: 5/04/16

OK to Calve: 10/04/16

Back Next Cancel

Enter the cow number press Control Enter (Ctrl and Enter together) to go to the next line. (if you have more than 1 event for the same lot of cows ie Dry cow, Teat Seal and Vaccinations. Highlight the cows, Right mouse click and copy. Then paste Ctrl V list into next batch insert.)

Add an Event to a Group of Cows

Step 2: Choose Cows

Enter the cows you wish to add the event to into this box. You can paste them from excel, an email, or just type them in. Put one cow per line.

You can also over-ride the date in the previous screen by adding a second column separated by a comma or tab (copying from Excel will work ok). The date MUST be in the format dd/mm/yy (ie 01/01/15, not 1/1/15)

Please make a backup first!

Back Next

1723
8317
8028
8035
8007
8063
8062
8072
8144
8146
8149
8200
8079

Undo
Cut
Copy
Paste
Delete
Select All
Right to left Reading order
Show Unicode control characters
Insert Unicode control character
Open IME
Reconversion

Dairy Data for Windows – User Manual



If you have typed a number incorrectly or a cow is not on the system it will show in the confirm screen.

cows on your list were not found!

cows will have events added

Add an Event to a Group of Cows

Step 3: Confirm Choices

You are about to add this event: 893 CALF SCOUR VACCINE

to these cows:

Cow ID	Date	comment
1723	12/04/18	
8317	12/04/18	
8028	12/04/18	NOT FOUND
8035	12/04/18	
8007	12/04/18	
8063	12/04/18	NOT FOUND
8064	12/04/18	
8072	12/04/18	
8144	12/04/18	
8146	12/04/18	
8149	12/04/18	
8200	12/04/18	NOT FOUND

Export

3 cows on your list were not found!

12 cows will have events added

Back

Go !

Cancel

You can export to spreadsheet to see which cows were not found.



Entering Data From a Spreadsheet

When data has been entered into a spreadsheet on multiple dates this can be entered into Dairy Data in 1 go.

From your spreadsheet you need COW ID and Date of event ie dry off dates.

3916	03/04/18
4415	03/04/18
4454	03/04/18
4471	03/04/18
723	20/03/18
1039	20/03/18
1119	20/03/18
1204	20/03/18
1430	20/03/18
1583	20/03/18
1596	20/03/18
2208	20/03/18
4458	20/03/18
5582	20/03/18
1155	14/03/18
1321	14/03/18
1377	14/03/18
1420	14/03/18
1439	14/03/18
1462	14/03/18
3898	14/03/18
4462	14/03/18
ALIT 4	14/03/18
1135	08/03/18

Open Batch insert – Enter event code, set date as today.

Paste your list from spreadsheet (both columns cow id and date). This will enter the event at the date that it was done.

Add an Event to a Group of Cows

Step 2: Choose Cows

Enter the cows you wish to add the event to into this box. You can paste them from excel, an email, or just type them in. Put one cow per line.

You can also over-ride the date in the previous screen by adding a second column separated by a comma or tab (copying from Excel will work ok). The date MUST be in the format dd/mm/yy (ie 01/01/15, not 1/1/15)

Please make a backup first!

1430 20/03/18
1583 20/03/18
1596 20/03/18
2208 20/03/18
4458 20/03/18
5582 20/03/18
1155 14/03/18
1321 14/03/18
1377 14/03/18
1420 14/03/18
1439 14/03/18
1462 14/03/18
3898 14/03/18
4462 14/03/18
ALIT 4 14/03/18
1135 08/03/18
539 05/03/18
1029 05/03/18
1124 05/03/18
1134 05/03/18

Back Next Cancel

Heats & Matings

To update Heats or Matings, click the buttons below the list of Heats & Matings

Dairy Data for Windows – User Manual

13



Changing a HEAT Record

Heats & Matings

Cow: 0453

Date: 18/06/14

Sire: THROTTLE

Technician: 5125

☒ Pregnant to this Mating

☐ Result Sex (Bull/Heifer/Mixed)

☐ Fresh Semen

☐ Split Straw

☒ Sexed Semen

On Heat ? (Y/N):

Time:

OK Cancel

Enter information about a Heat or Mating.

For Heats, use the Sire "H"

See Date Entry for information about entering Dates.

Start typing the Sire if the Sire is not in your farm bull file Click Insert

Farm Bull File

Searching: ☒ Show AI ☒ Show Natural

Bull ID	National ID	NASIS Primary	Common 1	Common 2	AI	Breed	Owner	Born	Active	Full Name
#ALLORA					A	F				
%11H3243	A00008773	80FFJ13			A	F	TGS	19/05/89		MAIZEFIELD BELL
%14H1332					A	F				
%29H6183		29H6183			A	F				
%29H6309		29H6309			A	F				
%29H6697		%29H6697			A	F				
%29H6962		%29H6962			A	F				
%8H2085		8H2085			A	F				
%ANGEL		%ANGEL			A	F				
%H01876					A	F				
11H1937	A00007334	80FFF31			A	F		30/04/86		CONANT-ACRES-J
11H2325	A00004678	80FFZ07			A	F		9/09/80		STRICKLER MGM C
11H2356	A00005198	80FFA07			A	F		16/04/81		EXELS S-W-D EAG
11H2327	A00008807	80FFK28			A	F	TGS	20/08/80		PAULO BBO GUE

Select Merge Bulls Master Bull File + Insert Change Delete Update Bull File Close

Dairy Data for Windows – User Manual

14



Type the Bull name or enter the NASIS code then click “Find Bull from NASIS file”

Adding a BULLS Record

Bull Details

Bull: **BABYLON**

Official Bull Id:

Nasis Code:

Full Name:

National ID:

Bull Type: ☒ AI ☐ Natural ☐ Unknown

Breed:

Breed 4:

Bull Owner Code:

All likely bulls will be listed. Click Select then OK. The bull has now been added to your Farm Bull File.

Browse the BullMaster file

Bull Master File

Official Bull ID	Breed	Owner	DOB	Active	Common 1	Common 2	Full Name
29HO12470	FFFF	ABS	14/08/04	A	BABYLON	BABALON	INDIJKS BABYLON

☐ Include Full Name in search ☒ Include only likely bulls

If the bull is not listed here uncheck Include only likely bulls and click Include Full Name in search then type the bulls name again.



Pregnancy Diagnosis

Dairy Data assumes that all cows are empty unless you enter pregnancy diagnosis information. Use the Preg Testing Report to print out the list of cows which need Preg Testing.

To enter Preg Testing information, Go to the Cow Screen and press the F5 key or click on the Heats & Matings Tab. Then click on the Preg Testing Button.

1. Enter the date of the Preg Test.

2. Enter the Cow number.

Dairy Data brings up the list of all entered Matings for this cow to the Preg Test Date.

3. Enter the correct number of weeks pregnant. Enter 0 weeks if the cow is Empty. Continue through the preg test list. If there is no Mating listed for the weeks Pregnant enter the correct weeks, press Enter and you will be asked if you would like to create a Mating – Click yes. This will then be listed as unknown with a due date. You can press Ctrl and Enter to accept the data.

Cow	Weeks	Mating Date	Sire	Mating Result
8064	7	20/08/15	GABE	
8064	10	29/07/15	STRIKER	

4. If you want to Recheck the Pregnancy, click Recheck or F5. Twins present at Preg Test F6 and if you have had the cow Sexed at Preg Test B – Bull, H – Heifer or M – Mixed or F7.

Update a Herd Test Record

Although most times you will import Herd Test records from a file rather than type them in, you can manually type the information, or make corrections.

Calved	DIM	Test Date	Litres	Fat	% Protein	% Solids	ICC	Lactation to Date	Milk	Fat	Prot	Custom	Tests
9/07/14	232	26/02/15	21.7	1.09	5.0	0.82	3.8	1.91	97	6126	291	205	0
9/07/14	161	17/12/14	21.0	1.10	5.2	0.74	3.5	1.84	156	4610	214	150	0
9/07/14	125	11/11/14	25.5	1.05	4.1	0.85	3.3	1.90	31	3773	175	121	0
9/07/14	61	8/09/14	31.8	1.52	4.8	1.01	3.2	2.53	49	1940	93	62	4



Event Codes - Choosing an Event

Some Data Entry screens require you to select an Event Code.

Events in Dairy Data all have a 3 digit Event Code.

1. You will notice that when you begin to enter the Event Code, the nearest matching event is displayed in blue immediately after the cursor. To select this Event at any time, press Enter or Tab.
2. Whilst entering an event Code, you can use the Up or Down arrow keys to scroll through the Events. Press Enter or Tab when the Event you want appears.
3. You can also search for an event by Name or Description. If you press the Space Bar, enter a Code or start typing the Description, the list of Event Codes appears – You can also print a full list of the codes from here.

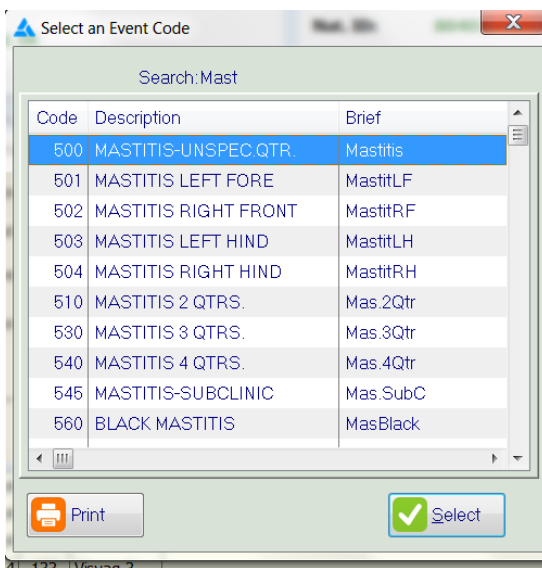

If you incorrectly enter an event i.e. sold, delete this event then Verify Data this will bring the cow back alive.

Data Entry - Selecting a Cow

Many Data Entry screens require you to select a Cow. There are several quick ways to do this in Dairy Data.

1. You will notice that when you begin to enter the Cow's ID, the nearest matching cow is displayed in blue immediately after the cursor. To select this cow at any time, press Enter or Tab.
2. Whilst entering a cow ID, you can use the Up or Down arrow keys to scroll through the cows in ID order.
3. If you press the Space Bar, enter a cow ID that is not on file, or click the button next to the Cow Entry Field, a list of available cows in your herd will appear and you can choose the cow you want from this list.



Reports Menu

To see the Reports Menu, click on the Reports button on the Toolbar at the top of the screen.

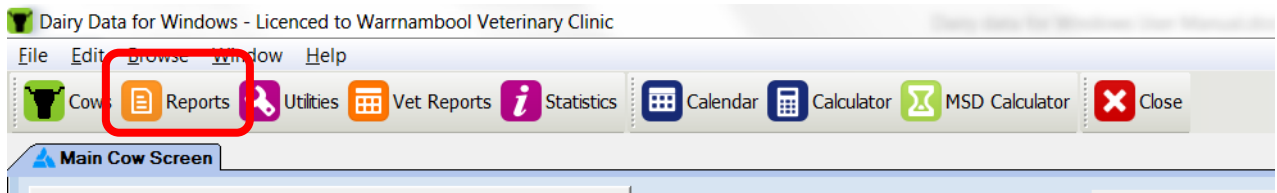

To print or view a report, click on the appropriate button. Depending on the report, you will be presented with a series of options to customise your report.

Make sure that you have ticked Do Not use pdf viewer for reports.

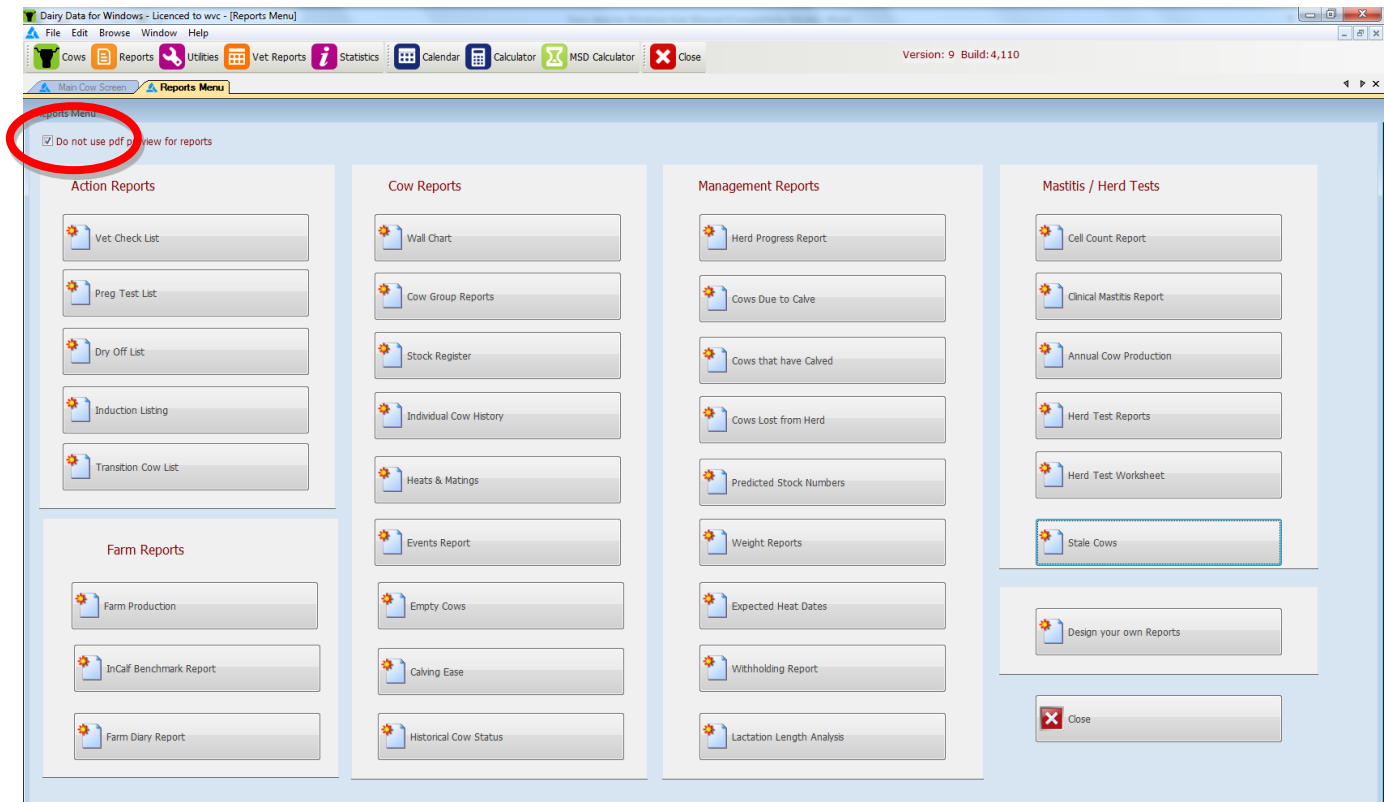



Action Reports

Reports - Vet Check List

Use this report to generate lists of cows for routine Herd Health type visits by your Veterinarian. You can include or exclude Preg tests, Non Cycling Cows, Dirty Cows etc ... Print a Draft list and Full Report.

Vet Check List

Visit Date: 23/05/18

Cows

☐ Include Yearlings (Rank = All Groups)
 ☒ Include Milkers
 ☒ Include Dry Cows
 ☒ Include To Be Culled Cows

Reasons

☐ Include Over Due Cows (due to calve 21 days ago)
 ☒ Include Preg Tests from (Days): 49
 ☒ Include NVOs
 NVO Delay (Cows): 20
 NVO Delay (1st Calvers): 39
 ☐ Include FTCs
 ☐ Include Post Nats
 ☐ Include Special Events
 Event Delay: 229
 ☐ Create Identity Clipboard File

☒ Full Report
 ☒ Drafting List
 ☐ Cancel

Vet Check Report for [REDACTED]									
Including: Preg Tests, NVOs, FTCs, Events, for Milkers, Dry Cows, To Be Culled Cows, for cows in all Groups									
Printed: 8/10/15 2-29PM									
Page 1									
Cow	Status	Last Heat	Result	Reason					
0007	7/08/15 EM 16	No Heat		N.V.O.	POSTNATAL	CidrGnRH	OrbeninL	MastitLF	Pullca:
				62 Days		24/08/15	15/08/15	15/08/15	7/08/15
0039	11/07/14 EM 16	31/07/15 GABE		PREG TEST	Deworm	PD Empty	PD Empty	CidrGnRH	CidrGnL
				10 Weeks	6/05/15	4/03/15	1/12/14	4/09/14	14/08/14
0047	20/07/15 EM 16	No Heat		N.V.O.	CidrGnRH	Oxytet	Visvag 4	Ir.MetCr	Pullca:
				80 Days	24/08/15	8/08/15	3/08/15	3/08/15	20/07/15
0052	10/06/15 EM 16	12/08/15 STRIKER		PREG TEST	CidrGnRH	Cancer	Salmonel	Oxytet	4-in-1
				08 Weeks	3/08/15	7/07/15	17/06/15	17/06/15	13/06/15
0155	28/08/15 EM 16	No Heat		N.V.O.	POSTNATAL				
				41 Days					
0201	24/06/15 EM 16	30/07/15 STRIKER		PREG TEST	Penicill	FootRot	OrbeninL	Mas.3Qtr	
				10 Weeks	14/08/15	14/08/15	9/08/15	9/08/15	
0395	12/05/14 EM 16	20/07/15 AMICI		PREG TEST	Bloat	Oxytet	BloatDch	Deworm	PD Emp1
				11 Weeks	1/07/15	1/07/15	1/07/15	6/05/15	4/03/15
0529	6/08/14	23/08/15		POSTNATAL	PD Empty	Deworm	PD-Twins	PD.Preg.	PD Emp1



Reports - Preg Test List

Standard report prints out all cows and their most recent matings with Sire in 3 columns.

Compact Report prints out all cows with their most recent matings in 6 columns.

If you check the "Include All Matings" box, each mating this current season will be listed on the report.

To recheck already diagnosed pregnant cows click – Include cows already diagnosed pregnant.

Pregnancy Test List

Group: (Blank = All Groups)

☒ Include Milkers
☒ Include Dry Cows
☐ Include Yearlings
☒ Include To Be Culled Cows
☒ Include Unjoined Cows
☒ Include All Matings

Earliest Pregnancy: Weeks

Preg Test Date: 12/04/18

Exclude if Preg Tested in last: 42 days

Exclude if calved less than: 0 days

☒ Include cows already diagnosed pregnant

☐ Create an Identity Clipboard File

Standard Report
 Compact Report
 Cancel

Reports - Dry Off List

This report allows you to enter in your preferred length of dry period and your induction strategy, and then calculates when to dry your cows off. This can be done in Date Order or Cow Order. You can also set a date range ie. Cows to dry off this week only.

Dry Off Report (date order) for DairyData Model Farm									
All cows					14/10/15 11:43AM				
Including: Milkers, To Be Culled Cows, for cows in all Groups					Page: 1				
Cow	Status	Dry Off Date	Treatment	Due	Sire	Induce	Litres*	Mast	ICCC > 250
1140	PM UF 6	25/01/15	_____	26/03/15	DOUBLEDUTCH		22.9		
1460	PM UF 5	25/01/15	_____	26/03/15	HISTORY		19.5		
1462	PM UX 5	25/01/15	_____	26/03/15	HISTORY		24.4		
1599	PM UX 4	25/01/15	_____	26/03/15	DOUBLEDUTCH		20.2		
1785	PM FX 3	25/01/15	_____	26/03/15	HISTORY		18.2		
0941	PM FF 8	26/01/15	_____	27/03/15	GEROLD		16.7		
0983	PM FF 8	26/01/15	_____	27/03/15	GEROLD		15.9		
1144	PM FF 6	26/01/15	_____	27/03/15	JACKOVICH		22.8		
1154	PM F 6	26/01/15	_____	27/03/15	GEROLD		24.6		
1255	PM X 6	26/01/15	_____	27/03/15	SOTO		22.6		
1360	PM FF 5	26/01/15	_____	27/03/15	GEROLD		23.9		
1380	PM FF 5	26/01/15	_____	27/03/15	GEROLD		15.8		
1438	PM FF 5	26/01/15	_____	27/03/15	DOUBLEDUTCH		21.9		
1486	PM FF 4	26/01/15	_____	27/03/15	GEROLD		20.9	M	

Reports - Induction Listing

If you are going to induce cows, it makes sense to induce them as early as possible. This report calculates the earliest induction date for your late calving cows.



Induction Report

Group: [Blank] (Blank = All Groups)

☒ Include Milkers
☒ Include Dry Cows
☐ Include Yearlings

How many days before due date to Induce?: 80 (eg 80 days)

How many days do you wish to calve for?: 56 Change Mating Start Date

Induce all cows due to calve on or after: 23/06/16

Earliest Induction Date: 28/04/16 Calving Start = 28/04/16

Do not induce cows due to calve after: 8/10/16

☐ Exclude if already induced this season

Which Cows ?
☒ Include All Cows
 or ☐ Include Inductions due between: 14/09/15 and: 24/10/15

Report Order
☒ Date Order
☐ Cow Order

Report Cancel

Reports - Transition Cow List

This Report allows you to set the time before calving to bring the Dry cows closer before their due date.

Report Preview

Pages To Print: [] Search: [] Copies: 1 Page: 1 of 5

Transition Report (date order) for DairyData Model Farm

All cows 10/12/15 10:55AM Page: 1

Cow	Transition	Due	Cow	Transition	Due	Cow	Transition	Due
9414	2/03/15	23/03/15	9545	6/03/15	27/03/15	2122	7/03/15	y28/03/15
1140	5/03/15	26/03/15	0835	7/03/15	28/03/15	2123	7/03/15	y28/03/15
1425	5/03/15	26/03/15	1134	7/03/15	28/03/15	2135	7/03/15	y28/03/15
1460	5/03/15	26/03/15	1166	7/03/15	28/03/15	2137	7/03/15	y28/03/15
1462	5/03/15	26/03/15	1185	7/03/15	28/03/15	2139	7/03/15	y28/03/15
1599	5/03/15	26/03/15	1226	7/03/15	28/03/15	2145	7/03/15	y28/03/15
1785	5/03/15	26/03/15	1244	7/03/15	28/03/15	2149	7/03/15	y28/03/15
0941	6/03/15	27/03/15	1281	7/03/15	28/03/15	2169	7/03/15	y28/03/15
0983	6/03/15	27/03/15	1304	7/03/15	28/03/15	2174	7/03/15	y28/03/15
1144	6/03/15	27/03/15	1307	7/03/15	28/03/15	2177	7/03/15	y28/03/15
1154	6/03/15	27/03/15	1359	7/03/15	28/03/15	2184	7/03/15	y28/03/15
1255	6/03/15	27/03/15	1363	7/03/15	28/03/15	2189	7/03/15	y28/03/15
1360	6/03/15	27/03/15	1366	7/03/15	28/03/15	2191	7/03/15	y28/03/15
1380	6/03/15	27/03/15	1416	7/03/15	28/03/15	2194	7/03/15	y28/03/15
1409	6/03/15	27/03/15	1417	7/03/15	28/03/15	2198	7/03/15	y28/03/15
1438	6/03/15	27/03/15	1433	7/03/15	28/03/15	2207	7/03/15	y28/03/15
1486	6/03/15	27/03/15	1468	7/03/15	28/03/15	2210	7/03/15	y28/03/15
1510	6/03/15	27/03/15	1534	7/03/15	28/03/15	2215	7/03/15	y28/03/15
1514	6/03/15	27/03/15	1536	7/03/15	28/03/15	2217	7/03/15	y28/03/15
1544	6/03/15	27/03/15	1538	7/03/15	28/03/15	9017	7/03/15	y28/03/15
1717	6/03/15	27/03/15	1578	7/03/15	28/03/15	0737	8/03/15	29/03/15
1772	6/03/15	27/03/15	1611	7/03/15	28/03/15	0929	8/03/15	29/03/15
1816	6/03/15	27/03/15	1642	7/03/15	28/03/15	1143	8/03/15	29/03/15
1831	6/03/15	27/03/15	1667	7/03/15	28/03/15	1269	8/03/15	29/03/15
1846	6/03/15	27/03/15	1676	7/03/15	28/03/15	1290	8/03/15	29/03/15
1899	6/03/15	27/03/15	1690	7/03/15	28/03/15	1319	8/03/15	29/03/15
1959	6/03/15	y27/03/15	1704	7/03/15	28/03/15	1378	8/03/15	29/03/15
1969	6/03/15	y27/03/15	1724	7/03/15	28/03/15	1390	8/03/15	29/03/15
1970	6/03/15	y27/03/15	1750	7/03/15	28/03/15	1400	8/03/15	29/03/15
1976	6/03/15	y27/03/15	1765	7/03/15	28/03/15	1424	8/03/15	29/03/15
1978	6/03/15	y27/03/15	1778	7/03/15	28/03/15	1489	8/03/15	29/03/15
1992	6/03/15	y27/03/15	1788	7/03/15	28/03/15	1609	8/03/15	29/03/15
2009	6/03/15	y27/03/15	1810	7/03/15	28/03/15	1630	8/03/15	29/03/15
2017	6/03/15	y27/03/15	1840	7/03/15	28/03/15	1631	8/03/15	29/03/15
2021	6/03/15	y27/03/15	1850	7/03/15	28/03/15	1666	8/03/15	29/03/15
2023	6/03/15	y27/03/15	1886	7/03/15	28/03/15	1718	8/03/15	29/03/15
2025	6/03/15	y27/03/15	1900	7/03/15	28/03/15	1728	8/03/15	29/03/15

Zoom: 100% 5 pages, 467.0Kb



Farm Reports

Reports - Farm Production

This report calculates your Farm Production, which is entered via a button on the Utilities Menu.

Report - In Calf Benchmarks

This report calculates your 6 week In Calf Rates and your 20 Week Empty Rates. You need to have a Mating Start Date entered in the Farm Diary.

Reports - Farm Diary Report

The Farm Diary is used to keep track of Herd Tests, Weigh Dates, and Mating Start Dates. You can also add your own entries. (Entries done through Farm Diary in Utilities).



Cow Reports

Reports – Wall Chart

This report contains a complete summary of each Cow. The Cow, her Herd Status, her Pregnancy Status, and her most recent Calving date are in the left column.

All her Heats and Matings this season are listed, as are all her events. Her current Due Date is listed in the right hand column with Sire.

This is a useful report to print and take to the Dairy if you do not have a computer there.

Reports – Cow Group Reports

This report allows you to list all the cows in a given group, all the cows not in any group, or all the cows that are in all groups.

Reports - Stock Register

This Report allows you to print a register of all the stock on your farm in Status order: Dry/Milking/Yearling/Calves.

Reports - Individual Cow History

Individual Cow History – gives a complete History for a Cow.

Reports – Heats & Matings

This Report allows you to list Heats and or Matings for all bulls or a specific bull over a certain period of time and calculate conception rates. In Cow Order or Date Order.

Reports - Events Report

This Report allows you to list event codes that occurred within a specified date range.

Reports - Empty Cows

This Report lists all the Empty cows and the Suspect Empty Cows since Preg Test.

Reports – Calving Ease

This Report is generated from the data entered at calving. Cows that needed assistance at calving etc.

Reports – Historical Cow Status

This Report allows you to calculate your stock on hand at any given date.



Management Reports

Reports - Herd Progress Report

This Report provides a "Snapshot" of your farm performance. A summary of basic reproductive indices, significant recent events such as Mastitis, Milk Fever, lameness and Dead/Sold.

Reports - Cows Due to Calve

This Report lists all pregnant cows in either Date order or Cow order. You must enter Pregnancy Diagnosis information for cows to appear on this list.

Reports - Cows That Have Calved

This Report lists cows that have calved in either Date or Cow order.

Reports - Cows lost from the herd

This report lists Dead and Sold Cows between a date range by Cow order or Date order.

Reports - Predicted Stock Numbers

This report allows you to enter a dry off and an induction strategy, then it calculates your predicted Stock numbers in a running date order. Using the Dry off and due to calve dates.

It is designed to help with feed budgeting.

Reports - Weight Reports

The Weight Reports lists all weighing's for stock of a given age group. It calculates Average Daily Gains and Averages.

The report can print in Cow ID, Weight or Breed order.

The Weigh Dates that form the column headings must be entered in the Farm Diary.

To add a weight, add a weigh event (code 10) and put the weight in the comment field.

Reports - Expected Heat Dates

This report prints out a list of which cows are due to come on heat in the next 21 days based on their recent heats if data has been entered.

Reports – Withholding Report

This report gives all Milk, Meat and Dry Period withholds when events have been entered with an withhold period.



Reports – Lactation Length Analysis

This report includes only cows dried off within the date range.

Carryover cows (lactation length >365days) are not included in averages.

Mastitis / Herd Tests

Reports - Cell Count Report

This report lists cell counts for each cow.

ICCCs from the previous lactation are in italics, and high ICCCs are in red.

Reports – Clinical Mastitis Report

This report lists clinical mastitis cases and treatments that have been entered.

Reports - Annual Cow Production

This Report recalculates whole of lactation data from herd tests and prints it using the same standard calculations as your Herd Test Centre.

Reports - Herd Test Reports

This Report analyses Herd Test information and generates a summary of it.

Reports - Herd Test Worksheet

This Report lists all cows which calved within a defined date range along with the Cow ID, Herd Test ID, National ID, and the details of any calves reared. It is a good way to supply your herd test Centre with information prior to herd testing.

Reports - Stale Cows

This Report will show cows that have not calved by a selected date. This report can be exported to spreadsheet.

Reports – Design your own Reports

Dairy Data will allow you to design your own report layouts and queries. You can then match a report layout with a query and print it.

This is a wizard driven process - just follow the prompts!

Menu - Utilities

To navigate to the Utilities Menu, click the Utilities button on the Toolbar at the top of the screen.

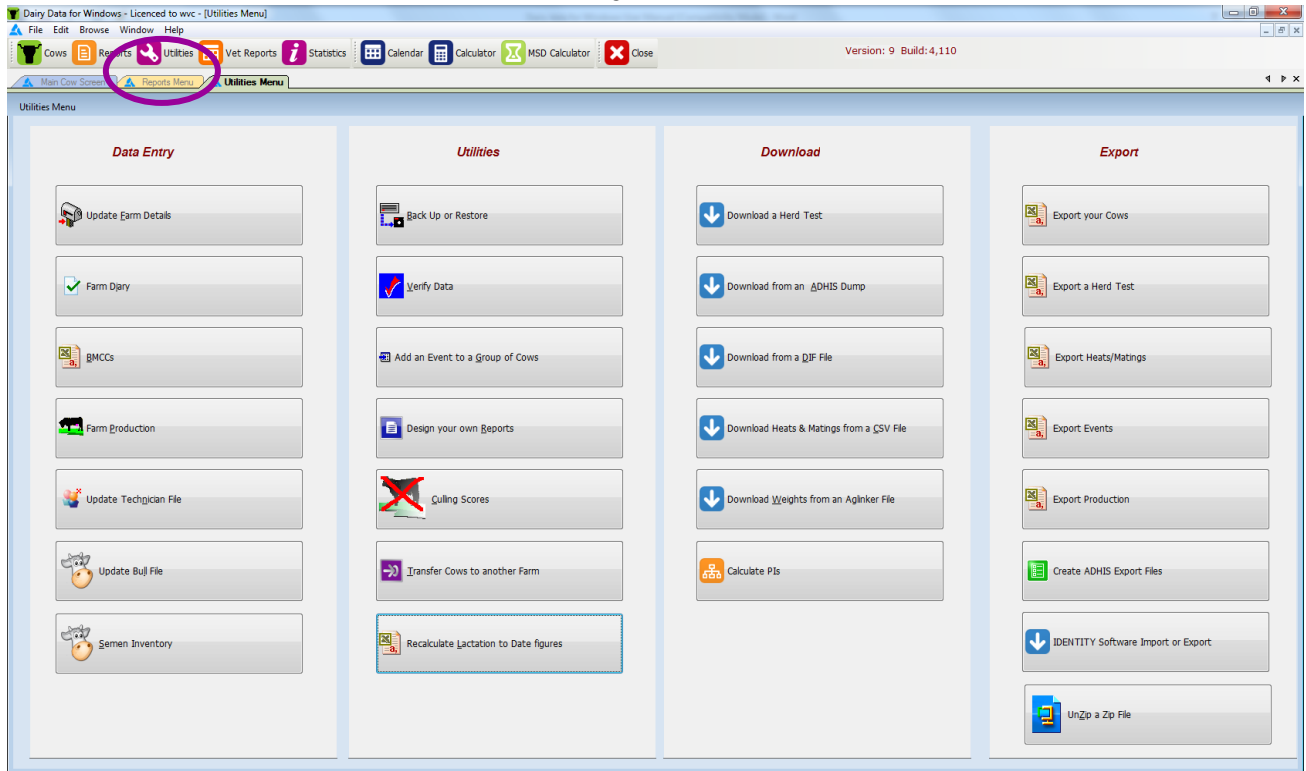

Data Entry

Utilities – Update Farm Details

The Farm File contains information about the owner and location of the farm, the farm area, and the Current Mating Start Date.

Each time you start a new mating period, you should update the Mating Start Date in the Farm File.

Utilities - Farm Diary

The Farm Diary keeps track of Herd Test Dates, Weigh Dates, and Mating Start Dates. You can also add your own Diary Entries.

Utilities – BMCC's

This Procedure allows you to record your BMCCs.

Utilities - Farm Production

You can enter your farm Production into dairy data. You can choose whether to enter daily, 10 daily or monthly summary data.



Utilities – Update Technician File

Some Data Entry screens require you to select an AI Technician. There are several quick ways to do this in Dairy Data.

1. You will notice that when you begin to enter the Technician, the nearest matching one is displayed in blue immediately after the cursor. To select this technician at any time, press Enter or Tab.
2. Whilst entering a Technician, you can use the Up or Down arrow keys to scroll through the Technicians.
3. If you press the Space Bar, enter a Technician that is not on file, or click the button next to the Technician Entry Field, a list of available Technicians will appear and you can choose the Technician you want from this list or add a new one.

Utilities – Update Bull File

Some Data Entry screens require you to select a Bull. There are several quick ways to do this in Dairy Data.

1. You will notice that when you begin to enter the Bull's ID, the nearest matching Bull is displayed in blue immediately after the cursor. To select this Bull at any time, press Enter or Tab.
2. Whilst entering a Bull, you can use the Up or Down arrow keys to scroll through the Bulls. Press Enter or Tab when the Bull you want appears.
3. If you press the Space Bar, enter a Bull that is not on file, or click the button next to the Bull Entry Field, a list of available Bulls in your herd will appear.

You can search for a Bull by typing in a part of it's Name, Secondary Nasis Code or National ID at this point.

You can add a new bull at this point by clicking insert. From here you can enter information about the Bulls in your herd. If you don't know some of the information, just leave it blank. **(see Heats & Matings for adding bulls)**

Utilities – Semen Inventory

To keep track of semen purchased/used – Insert the Number of straws purchased per Bull. When matings are entered this will calculate your remaining stock inventory.



Utilities

Utilities – Back Up or Restore

Back Up

To Back up Dairy Data Click Back Up, then the Advanced Backup to Disk tab. If backing up to a USB, click the gray box with the blue dots and the end of the line. Select your USB drive. Also change your file name by adding the date so if you ever need to go back to a previous backup you can. (Do not use . or / in file name) Click Back Up Now.

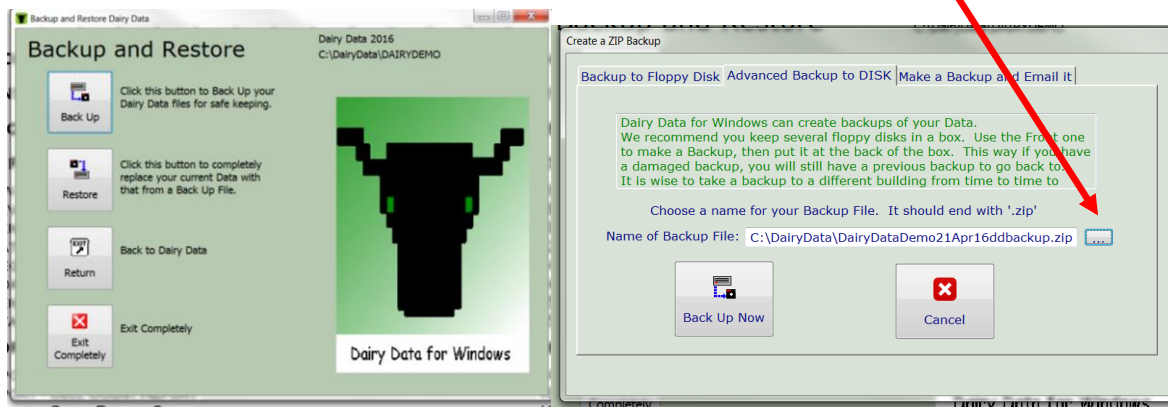

Restore

If you are needing to restore Dairy Data or have been sent a backup with changes. (Save the backup sent to you to your computer, remember where you saved it to on your computer) Click Restore, click the grey box at the end with the blue dots, find where you saved the backup on your computer, select, open then Restore Now.

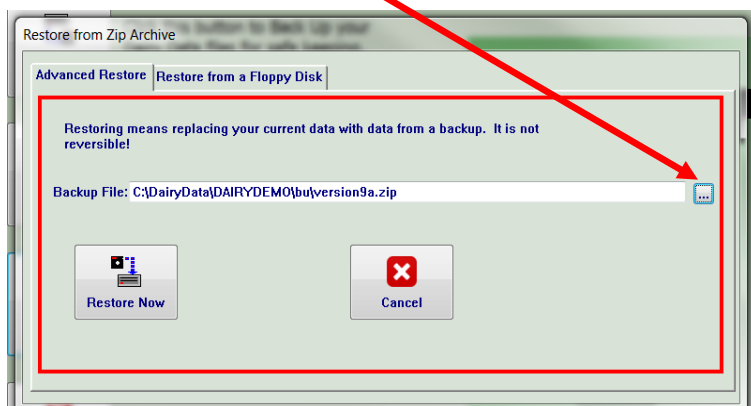

Utilities – Verify Data

This Procedure checks for errors in your data.

Dairy Data maintains a Status file so that the Herd Status of a cow can be determined at any point in the past. This procedure re-generates that file, and checks for other errors in Data integrity. You should run this procedure after adding calvings, Dry off events, importing data from a file, or if you have any other reason to suspect errors in your data.

Utilities – Add an Event to a Group of Cows

This procedure will allow you to add an event to a number of cows at once. These cows can be selected by Group, Herd Status, Calving Date, Pregnant or Empty. You can add a sold event for cows



not Preg Tested Since

Utilities – Design your own Reports

Dairy Data will allow you to design your own report layouts and queries. You can then match a report layout with a query and print it.

This is a wizard driven process - just follow the prompts!

Utilities – Culling Score

This utility helps you make culling decisions. You can assign scores for many of the important traits that may lead to a culling decision. Dairy Data will add them up for each cow. You can then print them or export the list to a spreadsheet.

Utilities – Transfer Cows to another Farm

Dairy Data will allow you to transfer cows to another Farm.

You can either make a direct copy of the cow's record on the other farm, or Dairy Data can automatically create events that sell the cow on one farm and purchase it on the other.

Utilities – Recalculate Lactation to Date figures

This procedure re-calculates the Lactation to date figures based on your herd test data, and the calving dates in Dairy Data.



Download

Utilities – Download a Herd Test

Save Herd Test file to your computer from email. (Remember the location you save this file to).

Click Download a Herd Test

Make sure you have **BACKED UP** before proceeding!

Download From File



Select the Herd Test file. (Saved on your computer)

The Herd Test will start downloading, it will automatically unzip your file. Ignore any prompts given – Do not Abort.

Once finished Verify Data.

Your Herd Test will now be added.



Utilities – Download from an ADHIS Dump

This procedure allows you to download information from an ADHIS DUMP which you can obtain from your Herd Test Centre or other software programs.

An ADHIS DUMP consists of a group of several files each containing a specific type of information. You need to ensure that your Herd Test Centre includes the specific record types you want in your ADHIS Dump. ADHIS Dumps tend to contain all the information the herd test has sometimes going back many years.

Save file to your computer or on USB.

If the file is .zip you will need to unzip the file first. (See UnZip a Zip file)

Make sure you have **BACKED UP** before proceeding.

Click Download From An ADHIS Dump.

Search for the file (saved on your computer or USB).

NEXT

If you enter all Dry Off and Calving data you only need to select – Add Herd Test Information and Use Herd Test Numbers as the Primary ID (instead of Names). But if you give all of this information to the Herd Test Centre to enter you will need to select them ALL (Except for add events from 116 file)

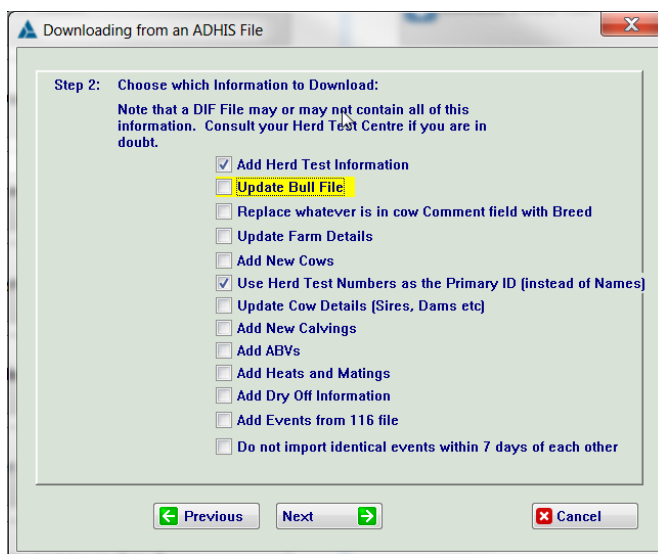

Next

Download

Close report when finished.

Verify Data

Check Main Cow Screen to see if Herd Test has come through.

Back up again.

Utilities – Download - DIF Files

DIF Files are an easy way to get consist of one file which may contain several different record types.



Utilities – Download Heats & Matings from a CSV File

A CSV (Comma Separated Values) File consists of information in columns separated by commas. Dairy Data can import matings from a CSV file provided it has the correct structure.

The first line (or Header Line) contains information about what is in each column. There can be upto 20 columns. The following columns are used – all other columns are ignored. (* = required)

Downloading Heats and Matings from a CSV File

Step 1: Select the File you wish to Download from:

Note: The first Line of your CSV File must contain the name of the information contained in that column. The following columns are used - all other columns are ignored: (* = required)

Data	Column Header
* Cow National ID, Herd Test Number, or Cow ID	Must contain the word COW
* Date of Mating (dd/mm/yy, dd/mm/yyyy, dd.mm.yy, dd.mm.yyyy)	Must contain the word DATE
* Sire	Must contain the word SIRE or BULL
Technician	Must contain the word TECH
Split Straw	Must contain the word SPLIT
Sexed Semen (Y or 1 if sexed semen used)	Must contain the word SEXED
Pregnant to this mating (= Y,1, or P if pregnant)	Must contain the word PREG
Fresh Semen Used	Must contain the word FRESH

File Name:

Warning !!

Make a backup of your Data before downloading from any file. If the file has corruptions in it, or you download someone else's information this will make an irreversible mess of your data!!!

You can make your own CSV File from any spreadsheet.



Utilities – Download Weights from an Aglinker File

After having your calves weighed and you have the file it can be imported into Dairy Data here.

Utilities – Calculate PI's

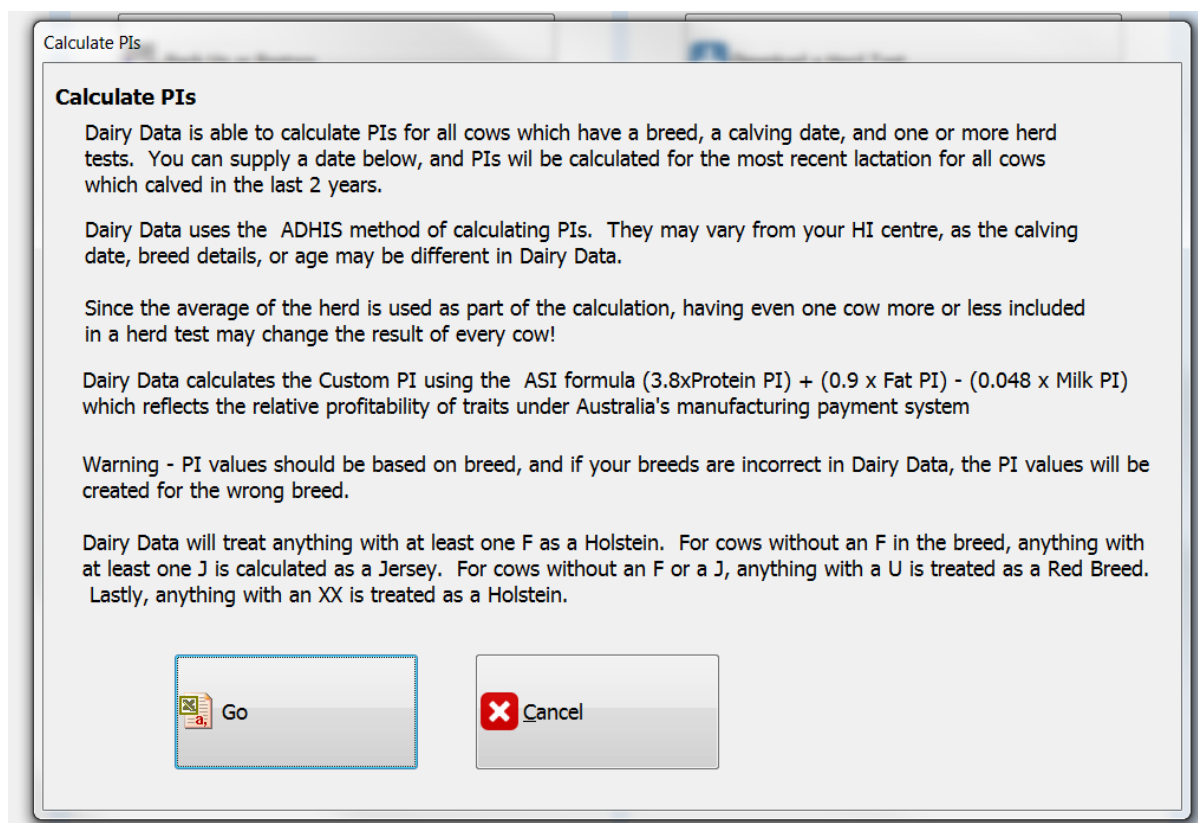



Export

Export – Export your Cows

Export your cows to spreadsheet including last calving, Dam, Dam Sire, Sire and Sire of last Mating with due date. This also includes your ABV details.

Export – Export a Herd Test

Export to spreadsheet this has current herd test data and YTD data.

Export – Export Heats/Matings

Export to spreadsheet all matings within a date range.

Export – Export Events

Export to spreadsheet all events entered for a date range.

Export – Export Production

This procedure will allow you to export the ICCCs and Litres for the last 10 herd test for each cow to spreadsheet.

Export – Create ADHIS Export Files

This can be used to send your cow data to the Herd Test Centre before testing.

Include 102, 103 (with calving range), 104 and 108 (Matings & Preg Test).

Zip these files for email.

Export – IDENTITY Software Import or Export

This is used to transfer data between Identity and Dairy Data.

Export – UnZip a Zip File

If you Herd Test you will need to unzip the file before importing it to Dairy Data. Click unzip select the file. You can change the location the file will be unzipped to or it will default to C:\unzip. Click next then UnZip.



Browse

Make Herd Test ID Same as the cows Primary ID –

If this is 0 your herd test data will not match to this cow.

Cow ID: 0604

Cow Name:
Comments:

Group:
Nat. ID:
NLS ID:
NLS RE:

Test ID: 604

Glossary

[Bull File](#)

This file contains information about all the Bulls used in your herd. You can access this file from the Utilities Menu.

[Button](#)

A Button is an area on the screen that you can click on to make programmes in windows perform a specific action.

[Calvings](#)

You can view all the calvings of a cow from the Cow File Maintenance Screen by pressing F6 or clicking on the "Calvings" Tab.

[Date Entry](#)

There are many Shortcuts to entering Dates in Dairy Data. If you click the Calendar icon next to the Date Field, or press F12 at any time, a Calendar appears and you can choose a date.

[Event](#)

Events include everything that happens to a cow that is not a Heat, Mating, Calving, or Herd Test.

You can view and edit all the events for a cow from the Cow File Maintenance Screen by pressing F4 or clicking on the "Event" Tab.



Farm Diary

To update the Farm Diary, Click Utilities on the Toolbar at the top of the screen, then click the Farm Diary Button.

The Farm Diary keeps track of Herd Test Dates, Weigh Dates, and Mating Start Dates. You can also add your own Diary Entries.

Group

Dairy Data allows you to assign cows to **Groups**.

This may be useful for separating cows in split calving herds, for farms that run 2 dairies, or just to keep an eye on certain cows.

All reports can be run for all cows or just the cows in a specific **Group**.

To Change a cow's Group, add a **Change Group** Event (Code 9) and put the desired Group in the Comment Field.

Tip: You can make up any group name you like. Cows can be in more than one Group. For Example a cow in Group 123 would appear on reports if you asked for Group 1, 2, 23 or 123.

Herd Status

A Cow's Herd Status describes where in the herd she is at any given point in time. Dairy Data uses the following Status codes:

M	<i>Milking</i>	Cow is currently in the Milking Herd.
D	<i>Dry</i>	Cow has lactated in the past but is now Dry
T	<i>To be Culled</i>	Cow is planned to be culled. Assumed to be milking, but will not appear on "action" lists.
S	<i>Sold</i>	Cow has been Sold.
X	<i>Dead</i>	Cow is Dead
Y	<i>Yearling</i>	Cow is more than 12 months old and has not yet calved. Note that 3-year-old maiden heifers are still considered as "Yearlings" by Dairy Data yearlings automatically become "Milkers" when a cow calves for the first time.
C	<i>Calf</i>	Calf less than 12 months old. Calf records are automatically created when a calving record is entered. Calves become "Yearlings" when they are 12 months old.



Mating Start Date

A Mating Start Date should be registered each time you begin a new mating period. There may be several Mating Start Dates in a year for split calving herds.

The Farm Diary contains a list of all the Mating Start Dates that have occurred.

The Farm File contains the Current Mating Start Date.

Each time you start a new mating period, you should update the Mating Start Date in the Farm File.

Mating

Matings for each cow can be seen by pressing the F5 Key, or clicking on the "Heats and Matings" from the Cow File Maintenance Screen.

The Bull File contains information about whether the Sire was a natural mating or an AI mating. You may find it convenient to use the sire called "Unknown" to differentiate between Pregnancy Diagnosis Dates and matings that were actually observed.

To record a Heat, just use a Sire called 'H'.

Pregnancy Status

A Cows Pregnancy Status is E (Empty) or P (Pregnant).

In Dairy Data, cows become pregnant when pregnancy testing information is entered. They become Empty when they calve or an abortion event is added.

Even if you do not physically pregnancy test your cows, you will need to enter Pregnancy Diagnosis data to the last Mating to have the cows status change to Pregnant.

Pregnancy Testing

To enter Pregnancy Diagnosis information, go to the Cow File Maintenance Screen and press F4 or click on the "Heats and Matings" tab then click on the "Preg Testing" button.

Tab

Tabs occur at the top of Lists in Windows.

Clicking on a Tab will generally change the way the list is displayed.

Tab can also refer to the Tab Key, which in Windows is the normal key used to move between entry fields on a screen.

Toolbar

The Tool Bar is the bar across the top of the screen in Dairy Data.